

Attachment B

Selected Drawings

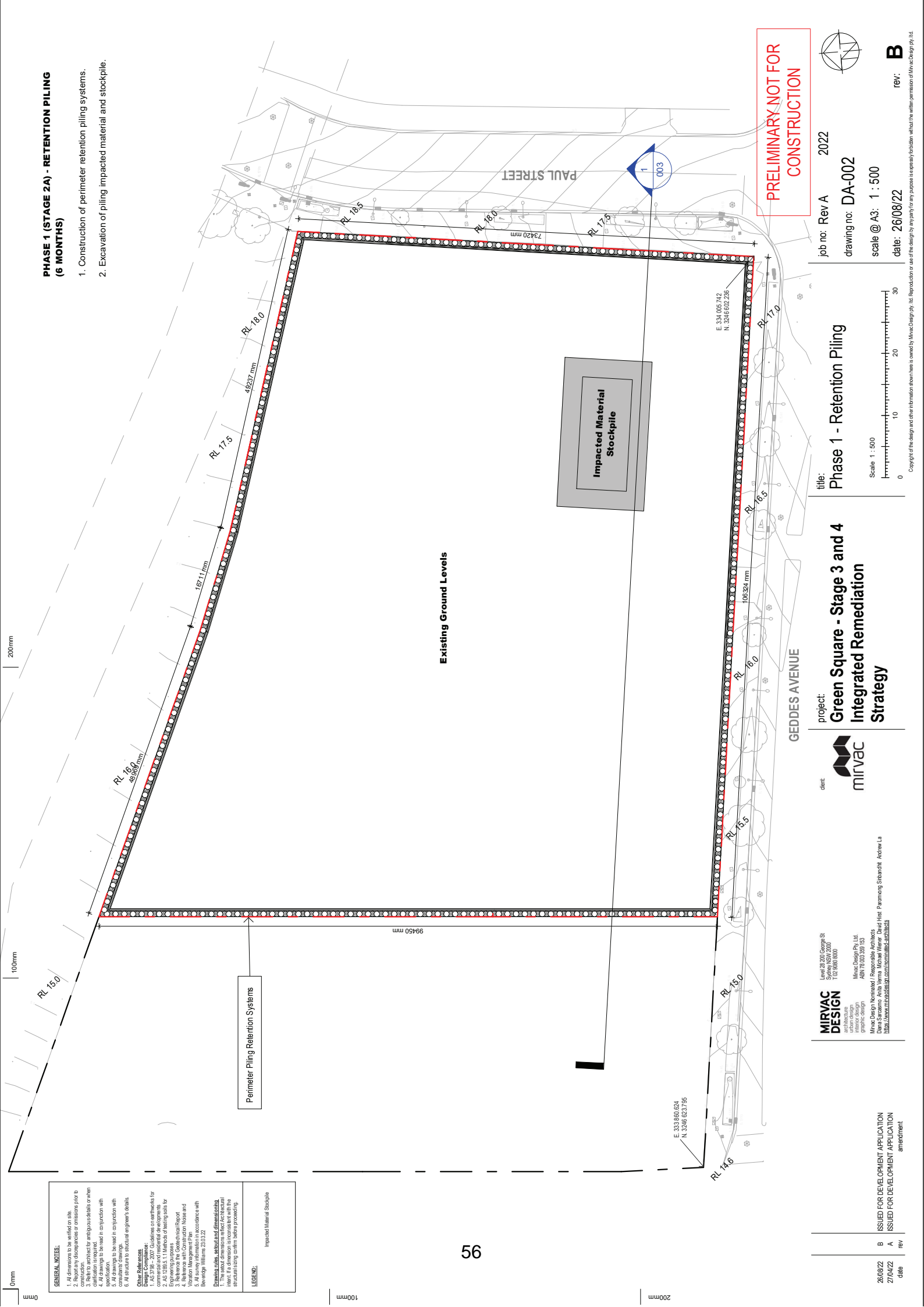

**PHASE 1 (STAGE 2A) - RETENTION PILING
(6 MONTHS)**

1. Construction of perimeter retention piling systems.
2. Excavation of piling impacted material and stockpile.

PRELIMINARY NOT FOR
CONSTRUCTION

job no: Rev A 2022
drawing no: DA-002
scale @ A3: 1 : 500
date: 26/08/22



rev: **B**

title:
Phase 1 - Retention Piling

project:
**Green Square - Stage 3 and 4
Integrated Remediation
Strategy**



Lead: 28 200 George St
Sydney NSW 2000
T: 02 9860 8000
mirvac.com.au

Mirvac Design Pty Ltd
architecture
interior design
infrastructure
graphic design
ABN 78 003 359 653

Mirvac Design Nominated / Registered Architects
Diana Saccomano A/ia Mirvac Michael Meyer David Hill Pramong Sthanit Andrew La
1300 300 300

GENERAL NOTES:
1. All dimensions to be verified on site.
2. Report any discrepancies or omissions prior to construction.
3. Refer to architect for any details or when clarification is required.
4. All drawings to be read in conjunction with specification.
5. All drawings to be read in conjunction with specification.
6. All structures to be constructed in accordance with the design.
7. All structures to be constructed in accordance with the design.
8. All structures to be constructed in accordance with the design.
9. All structures to be constructed in accordance with the design.
10. All structures to be constructed in accordance with the design.
11. All structures to be constructed in accordance with the design.
12. All structures to be constructed in accordance with the design.
13. All structures to be constructed in accordance with the design.
14. All structures to be constructed in accordance with the design.
15. All structures to be constructed in accordance with the design.
16. All structures to be constructed in accordance with the design.
17. All structures to be constructed in accordance with the design.
18. All structures to be constructed in accordance with the design.
19. All structures to be constructed in accordance with the design.
20. All structures to be constructed in accordance with the design.
21. All structures to be constructed in accordance with the design.
22. All structures to be constructed in accordance with the design.
23. All structures to be constructed in accordance with the design.
24. All structures to be constructed in accordance with the design.
25. All structures to be constructed in accordance with the design.
26. All structures to be constructed in accordance with the design.
27. All structures to be constructed in accordance with the design.
28. All structures to be constructed in accordance with the design.
29. All structures to be constructed in accordance with the design.
30. All structures to be constructed in accordance with the design.
31. All structures to be constructed in accordance with the design.
32. All structures to be constructed in accordance with the design.
33. All structures to be constructed in accordance with the design.
34. All structures to be constructed in accordance with the design.
35. All structures to be constructed in accordance with the design.
36. All structures to be constructed in accordance with the design.
37. All structures to be constructed in accordance with the design.
38. All structures to be constructed in accordance with the design.
39. All structures to be constructed in accordance with the design.
40. All structures to be constructed in accordance with the design.
41. All structures to be constructed in accordance with the design.
42. All structures to be constructed in accordance with the design.
43. All structures to be constructed in accordance with the design.
44. All structures to be constructed in accordance with the design.
45. All structures to be constructed in accordance with the design.
46. All structures to be constructed in accordance with the design.
47. All structures to be constructed in accordance with the design.
48. All structures to be constructed in accordance with the design.
49. All structures to be constructed in accordance with the design.
50. All structures to be constructed in accordance with the design.
51. All structures to be constructed in accordance with the design.
52. All structures to be constructed in accordance with the design.
53. All structures to be constructed in accordance with the design.
54. All structures to be constructed in accordance with the design.
55. All structures to be constructed in accordance with the design.
56. All structures to be constructed in accordance with the design.
57. All structures to be constructed in accordance with the design.
58. All structures to be constructed in accordance with the design.
59. All structures to be constructed in accordance with the design.
60. All structures to be constructed in accordance with the design.
61. All structures to be constructed in accordance with the design.
62. All structures to be constructed in accordance with the design.
63. All structures to be constructed in accordance with the design.
64. All structures to be constructed in accordance with the design.
65. All structures to be constructed in accordance with the design.
66. All structures to be constructed in accordance with the design.
67. All structures to be constructed in accordance with the design.
68. All structures to be constructed in accordance with the design.
69. All structures to be constructed in accordance with the design.
70. All structures to be constructed in accordance with the design.
71. All structures to be constructed in accordance with the design.
72. All structures to be constructed in accordance with the design.
73. All structures to be constructed in accordance with the design.
74. All structures to be constructed in accordance with the design.
75. All structures to be constructed in accordance with the design.
76. All structures to be constructed in accordance with the design.
77. All structures to be constructed in accordance with the design.
78. All structures to be constructed in accordance with the design.
79. All structures to be constructed in accordance with the design.
80. All structures to be constructed in accordance with the design.
81. All structures to be constructed in accordance with the design.
82. All structures to be constructed in accordance with the design.
83. All structures to be constructed in accordance with the design.
84. All structures to be constructed in accordance with the design.
85. All structures to be constructed in accordance with the design.
86. All structures to be constructed in accordance with the design.
87. All structures to be constructed in accordance with the design.
88. All structures to be constructed in accordance with the design.
89. All structures to be constructed in accordance with the design.
90. All structures to be constructed in accordance with the design.
91. All structures to be constructed in accordance with the design.
92. All structures to be constructed in accordance with the design.
93. All structures to be constructed in accordance with the design.
94. All structures to be constructed in accordance with the design.
95. All structures to be constructed in accordance with the design.
96. All structures to be constructed in accordance with the design.
97. All structures to be constructed in accordance with the design.
98. All structures to be constructed in accordance with the design.
99. All structures to be constructed in accordance with the design.
100. All structures to be constructed in accordance with the design.

Perimeter Piling Retention Systems

Existing Ground Levels

Impacted Material Stockpile

0mm

100mm

200mm

<p>GENERAL NOTES:</p> <ol style="list-style-type: none"> All dimensions to be verified on site. Report any discrepancies or omissions prior to construction. Refer to architect for ambiguous details or when clarification is required. Refer to engineer for any details not in accordance with specification. All drawings to be read in conjunction with specification. All structures to be constructed in accordance with the design. All structures to be constructed in accordance with the design. <p>Other References:</p> <ol style="list-style-type: none"> AS 3798 - 2007 Guidelines on networks for telecommunications developments AS 1758.5.11 Methods of retaining walls for engineering purposes Refer to the Construction Report Refer to the Construction Report All survey information in accordance with the design. <p>Drainage, culverts, subsoil and dimensioning:</p> <p>Drainage, culverts, subsoil and dimensioning shall be in accordance with the design and shall be constructed in accordance with the design. If a dimension is not shown, the structural ising confirm before proceeding.</p>	<p>LEGEND:</p>  Temporary Stockpile
--	---

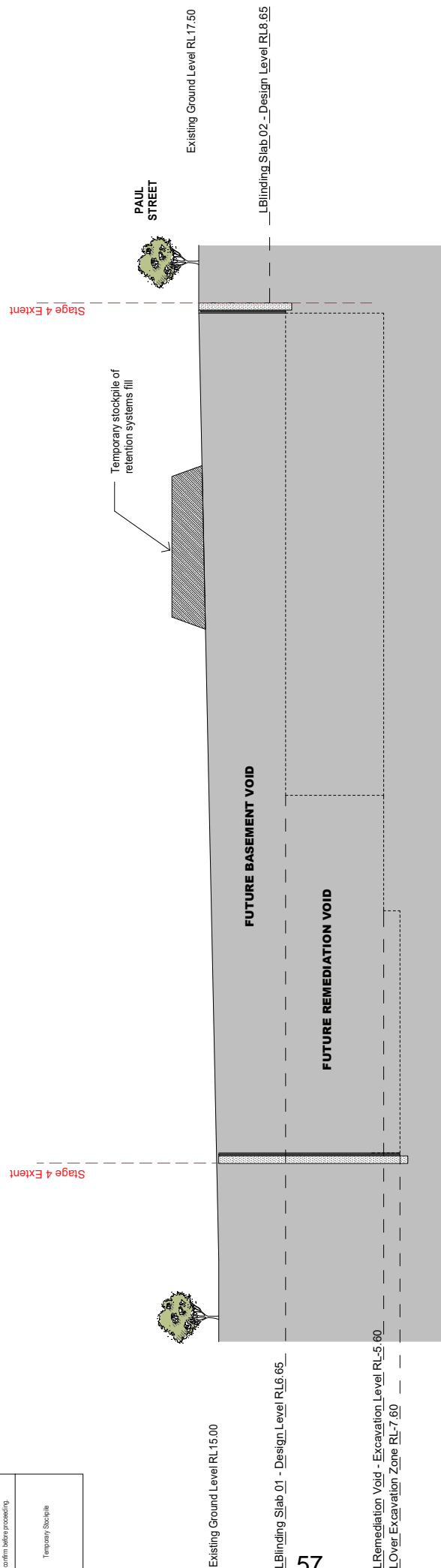

19B

8D

1 Phase 1 - Retention Piling Section DA

1 : 500

PRELIMINARY NOT FOR CONSTRUCTION

job no: Rev A 2022
drawing no: DA-003
scale @ A3: 1 : 500
date: 26/08/22
rev: **B**

title:
Phase 1 - Retention Piling Section

Scale 1 : 500
0 10 20 30

Copyright of the design and other information shown herein is owned by Mirvac Design Pty Ltd. Reproduction or use of the design by any party for any purpose is expressly forbidden without the written permission of Mirvac Design Pty Ltd.

project:
Green Square - Stage 3 and 4 Integrated Remediation Strategy



desig:
MIRVAC
architecture
interior design
landscape design
graphic design

Level 28, 200 George St
Sydney NSW 2000
T: 02 9960 8000
M: 02 9960 8000
Mirvac Design Pty Ltd
ABN 78 003 359 653
Mirvac Design Nominated / Responsible Architects
Diana Scarsano, Anna Verma, Michael Meyer, David Hill, Pramong Sthanitit, Andrew La
T: 02 9960 8000
F: 02 9960 8000

26/08/22
27/04/22
date

B
A
rev

ISSUED FOR DEVELOPMENT APPLICATION
ISSUED FOR DEVELOPMENT APPLICATION
amendment

**PHASE 2 (STAGE 2B) - BULK EARTHWORKS
(8 MONTHS)**

1. Excavation to design levels of both impacted and natural material and export.
2. Stockpile limited impacted material in south east corner.
3. Install retention piling systems to south east corner (internal to footprint) commencing at Basement Level 2.

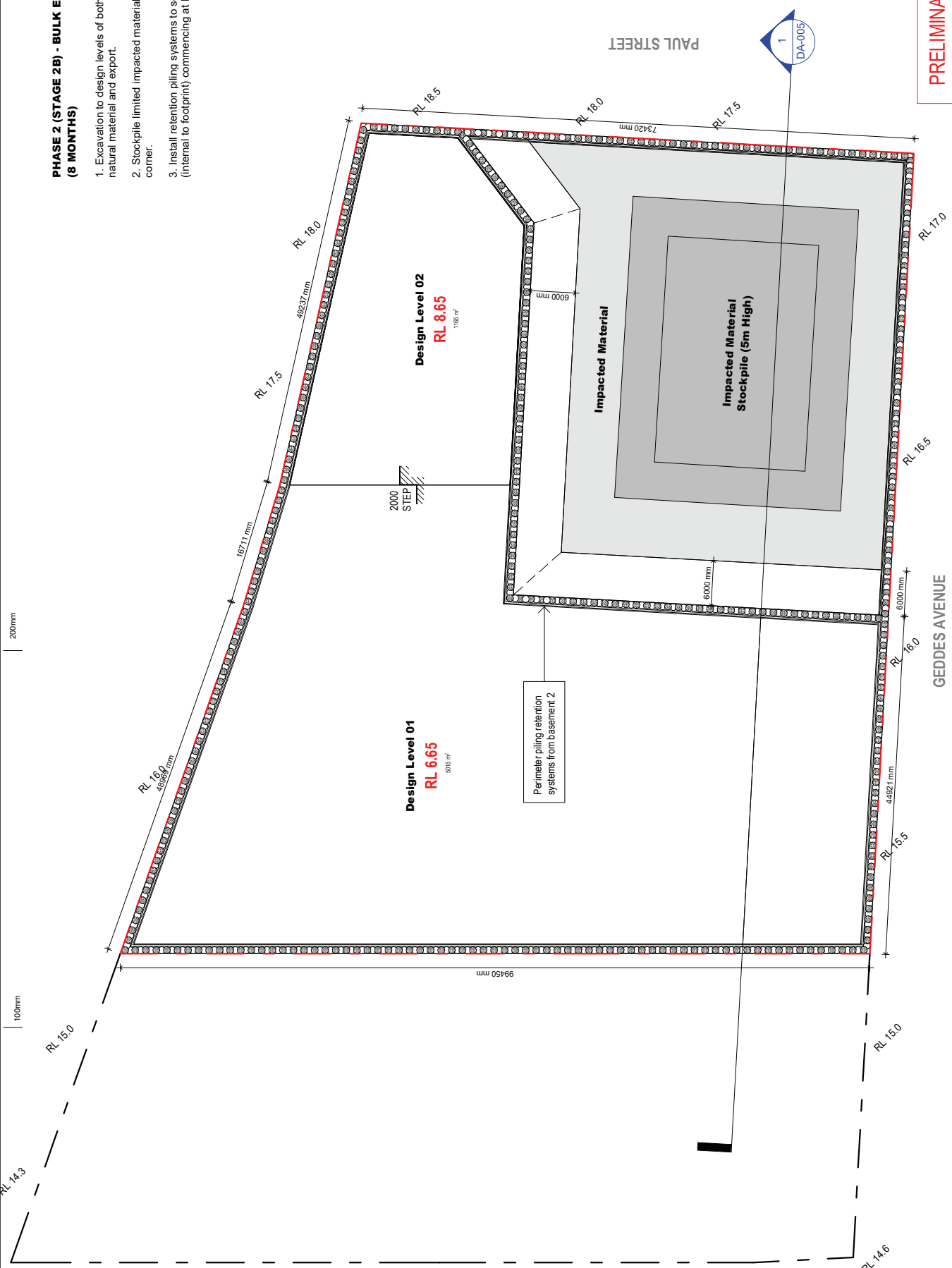

GENERAL NOTES:

1. All dimensions to be verified on site.
2. Report any discrepancies or omissions prior to construction.
3. Refer to architect for any details or when clarification is required.
4. All drawings to be read in conjunction with specification.
5. All drawings to be read in conjunction with specification.
6. All drawings to be read in conjunction with specification.

Other References:

1. AS 3788 - 2007 Guidelines on earthworks for construction.
2. AS 1758.1 - 1996 Method of design for Earth Retention Structures.
3. Refer to the Construction Report.
4. Refer to the Construction Report.
5. All survey information in accordance with Surveying Institute 2002.

Dimensions, scale, and land dimensioning:

Dimensions are shown in millimetres. All dimensions are shown in millimetres. All dimensions are shown in millimetres. All dimensions are shown in millimetres.

LEGEND:

	Impacted Material Stockpile
	Impacted Material

PRELIMINARY NOT FOR CONSTRUCTION

job no: Rev A 2022
drawing no: DA-004
scale @ A3: 1 : 500
date: 26/08/22

title: Phase 2 - Bulk Earthworks

project: Green Square - Stage 3 and 4 Integrated Remediation Strategy



MIRVAC DESIGN
architectural
interior design
landscape design
graphic design

Mirvac Design Pty Ltd
ABN 78 003 359 153

Mirvac Design Nominated / Responsible Architects
Diana Saccomano, Arina Verma, Michael Warner
Diana Saccomano, Arina Verma, Michael Warner
Diana Saccomano, Arina Verma, Michael Warner

26/08/22
27/04/22
date

B
A
rev

ISSUED FOR DEVELOPMENT APPLICATION
ISSUED FOR DEVELOPMENT APPLICATION
amendment



Scale 1 : 500

0mm

100mm

200mm

GENERAL NOTES:

1. All dimensions to be verified on site.
 2. Report any discrepancies or omissions prior to construction.
 3. Refer to architect for ambiguous details or when clarification is required.
 4. All drawings to be read in conjunction with specification.
 5. All drawings to be read in conjunction with drawings.
 6. All structures to be constructed in accordance with the design.
- Other References:**
1. AS 3798 - 2007 Guidelines on earthworks for construction.
 2. AS 1758.1 - 11 Method of filling pits for engineering purposes.
 3. Refer to the Construction Report.
 4. Refer to the Construction Report.
 5. All survey information in accordance with Surveying Information 2002.
- Drainage, culverts, subsoil and dimensions:**
- Drainage, culverts, subsoil and dimensions shall be in accordance with the design and shall be confirmed by structural engineering before proceeding.

LEGEND:

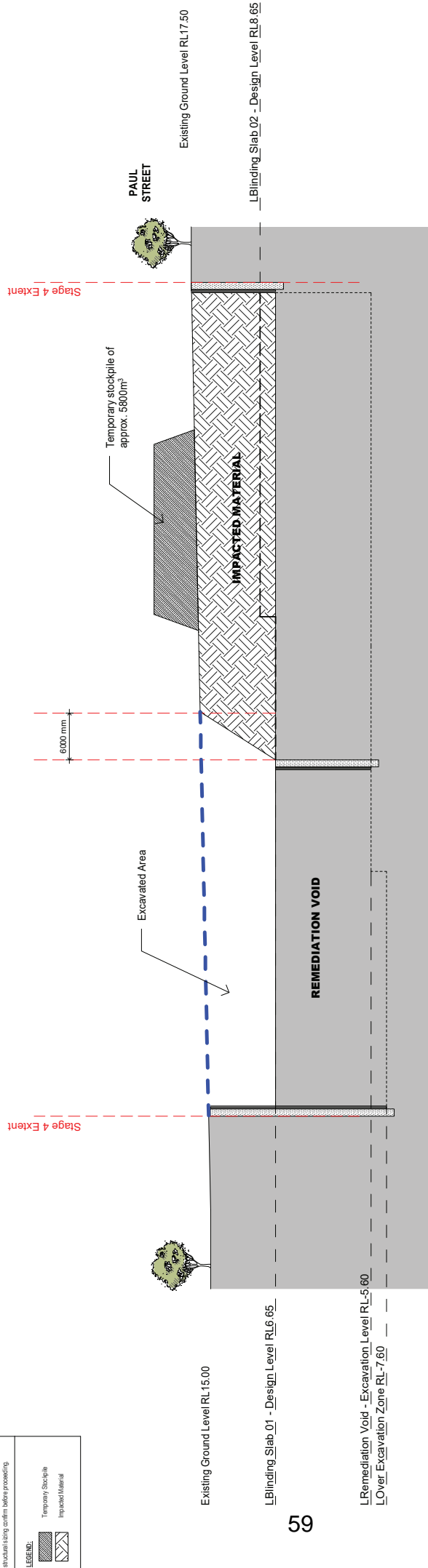

59

8D

19B

1 Phase 2 - Bulk Earthworks Section DA

1 : 500

200mm

26/08/22	B	ISSUED FOR DEVELOPMENT APPLICATION
27/04/22	A	ISSUED FOR DEVELOPMENT APPLICATION
date	rev	amendment

MIRVAC DESIGN
architecture
interior design
landscape design
graphic design

Level 28, 200 George St
Sydney NSW 2000
T: 02 9960 8000

Mirvac Design Pty Ltd
ABN 78 003 359 153

Mirvac Design Nominated / Responsible Architects
Diana Saccomano, Anna Verma, Michael Meyer, David Hill, Pramong Sthanitit, Andrew La

TEL: 02 9960 8000
WWW.MIRVACDESIGN.COM.AU



project:
**Green Square - Stage 3 and 4
Integrated Remediation
Strategy**

title:
Phase 2 - Bulk Earthworks Section



job no: Rev A 2022
drawing no: DA-005
scale @ A3: 1 : 500
date: 26/08/22

**PRELIMINARY NOT FOR
CONSTRUCTION**

rev: **B**

Copyright of the design and other information shown herein is owned by Mirvac Design Pty Ltd. Reproduction or use of the design by any party for any purpose is expressly forbidden without the written permission of Mirvac Design Pty Ltd.

PHASE 3 - REMEDIATION WORKS (4 MONTHS)

1. Transfer of impacted material from Stage 3 site to Stage 4 site via Ebsworth Street
2. Backfilling and spreading of impacted material within void.
3. Returning stockpiled impacted material, and insitu impacted material in south east corner, within void from Stage 4.

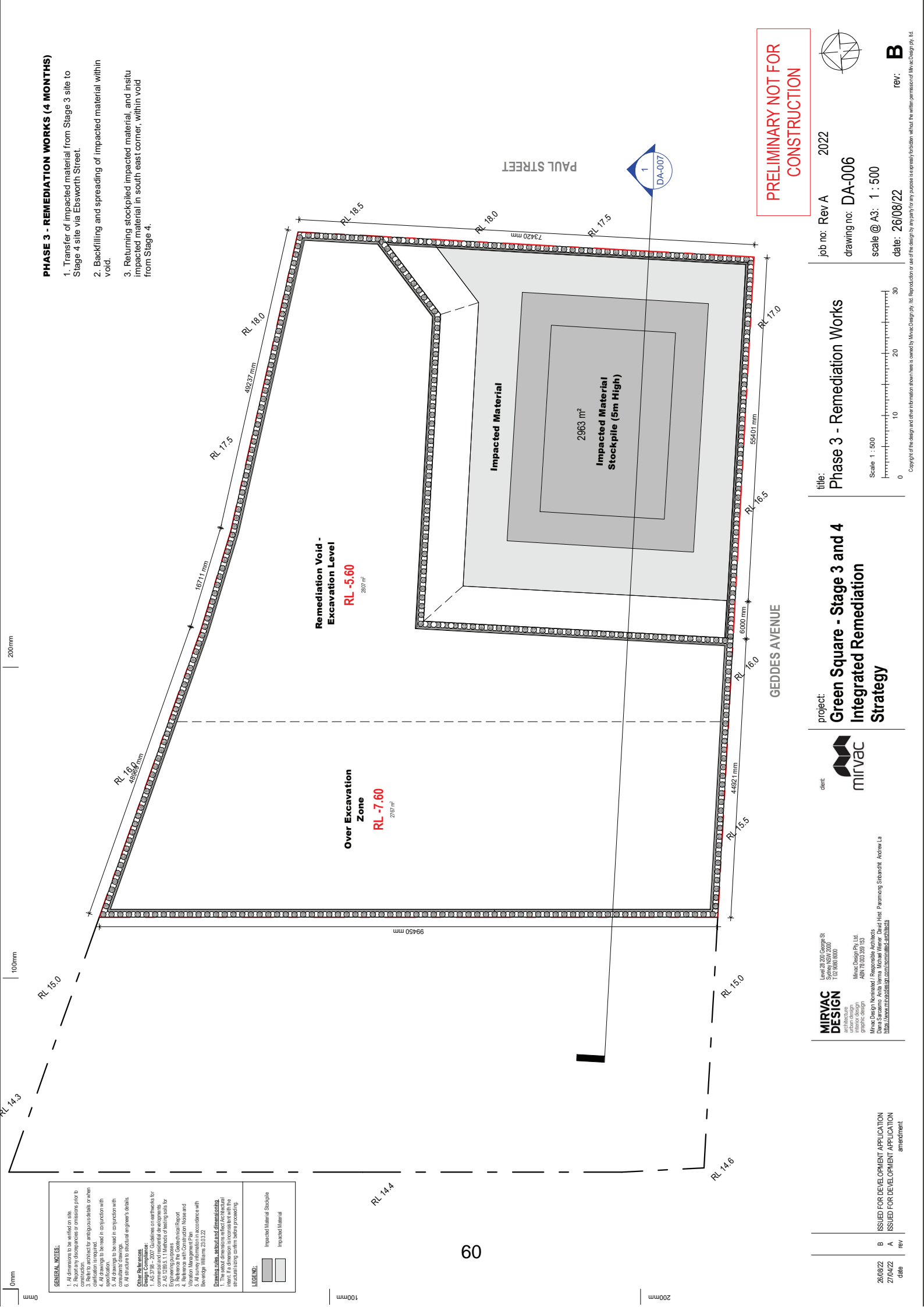

GENERAL NOTES:

1. All dimensions to be verified on site.
2. Report any discrepancies or omissions prior to construction.
3. Refer to architect for ambiguous details or when clarification is required.
4. All drawings to be read in conjunction with specification.
5. All drawings to be read in conjunction with drawings.
6. All structures to be constructed in accordance with the design.

Other References:

1. AS 3788 - 2007 Guidelines on earthworks for construction.
2. AS 1758.1 - 1999 Method of design for Engineering purposes.
3. Reference the Construction Report.
4. Reference the Construction Report.
5. All survey information in accordance with Surveying Reference 230222.

Dimensions, scale, and land dimensioning:

Dimensions are shown in millimetres. All dimensions are shown in millimetres. All dimensions are shown in millimetres. All dimensions are shown in millimetres.

LEGEND:

	Impacted Material Stockpile
	Impacted Material

PRELIMINARY NOT FOR CONSTRUCTION

job no: Rev A 2022
drawing no: DA-006
scale @ A3: 1 : 500
date: 26/08/22

title: Phase 3 - Remediation Works

Scale 1 : 500
0 10 20 30

Copyright of the design and other information shown herein is owned by Mirvac Design Pty. Ltd. Reproduction or use of the design for any purpose is expressly forbidden without the written permission of Mirvac Design Pty. Ltd.

project: **Green Square - Stage 3 and 4 Integrated Remediation Strategy**



design: **MIRVAC DESIGN**
architecture
interior design
landscape design
graphic design

Level 28, 200 George St
Sydney NSW 2000
T: 02 9960 8000

Mirvac Design Pty Ltd
ABN 78 003 359 653

Mirvac Design Nominated / Responsible Architects
Diana Saccomano, Arina Verma, Michael Warner
D:\Projects\Green Square\Stage 3 and 4\2022\08\26\DA-006.dwg

26/08/22
27/04/22
date

B
A
rev

ISSUED FOR DEVELOPMENT APPLICATION
ISSUED FOR DEVELOPMENT APPLICATION
amendment

0mm

100mm

200mm

GENERAL NOTES:

- All dimensions to be verified on site.
 - Report any discrepancies or omissions prior to construction.
 - Refer to architect for ambiguous details or when clarification is required.
 - Refer to engineer for any details not in accordance with specification.
 - All drawings to be read in conjunction with specification.
 - All structures to be constructed in accordance with the design.
 - All structures to be constructed in accordance with the design.
- Other References:**
- AS 3798 - 2007 Guidelines on earthworks for construction.
 - AS 1758.1 - 11 Methods of working for earthworks.
 - Refer to the Construction Report.
 - Refer to the Construction Report.
 - All survey information in accordance with the design.
 - All survey information in accordance with the design.
- Drainage, culverts, and land dimensions:**
- Drainage, culverts, and land dimensions shall be in accordance with the design. If a dimension is incorrect, the structural ising confirm before proceeding.

LEGEND:	DESCRIPTION:
	Temporary Stockpile
	Impacted Material

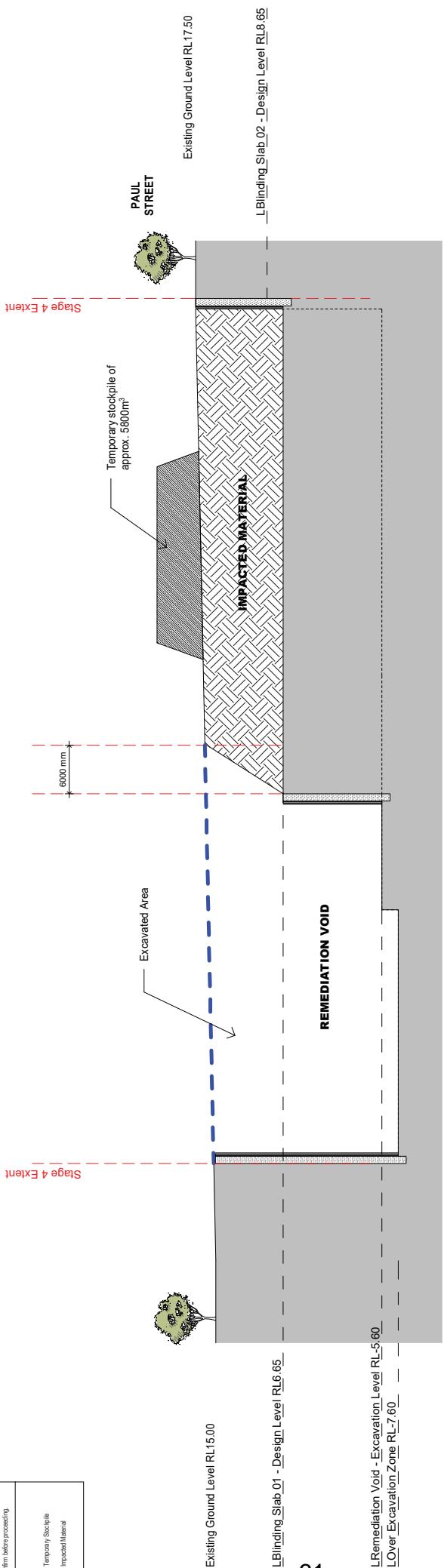

Phase 3 - Remediation Works Section

8D

19B

1 DA

1 : 500

200mm

date	rev	description
26/08/22	B	ISSUED FOR DEVELOPMENT APPLICATION
27/04/22	A	ISSUED FOR DEVELOPMENT APPLICATION amendment

MIRVAC DESIGN
 architecture
 interior design
 landscape design
 graphic design

Level 28/200 George St
 Sydney NSW 2000
 T: 02 9860 8000

Mirvac Design Pty Ltd
 ABN 78 003 359 153

Mirvac Design Nominated / Responsible Architects
 Denis Saccomano, Arnis Verma, Michael Meyer, David Hill, Pramong Sthanitit, Andrew La



project:
**Green Square - Stage 3 and 4
 Integrated Remediation
 Strategy**

title:
**Phase 3 - Remediation Works
 Section**

Scale 1 : 500

job no: Rev A 2022
 drawing no: DA-007
 scale @ A3: 1 : 500
 date: 26/08/22

**PRELIMINARY NOT FOR
 CONSTRUCTION**

rev: B

Copyright of the design and other information shown herein is owned by Mirvac Design Pty Ltd. Reproduction or use of the design for any purpose is expressly forbidden without the written permission of Mirvac Design Pty Ltd.

PHASE 4 - CONTAINMENT AND DEWATERING

1. Grading above remediation void and install of concrete blinding slab.
2. Ongoing dewatering of site.

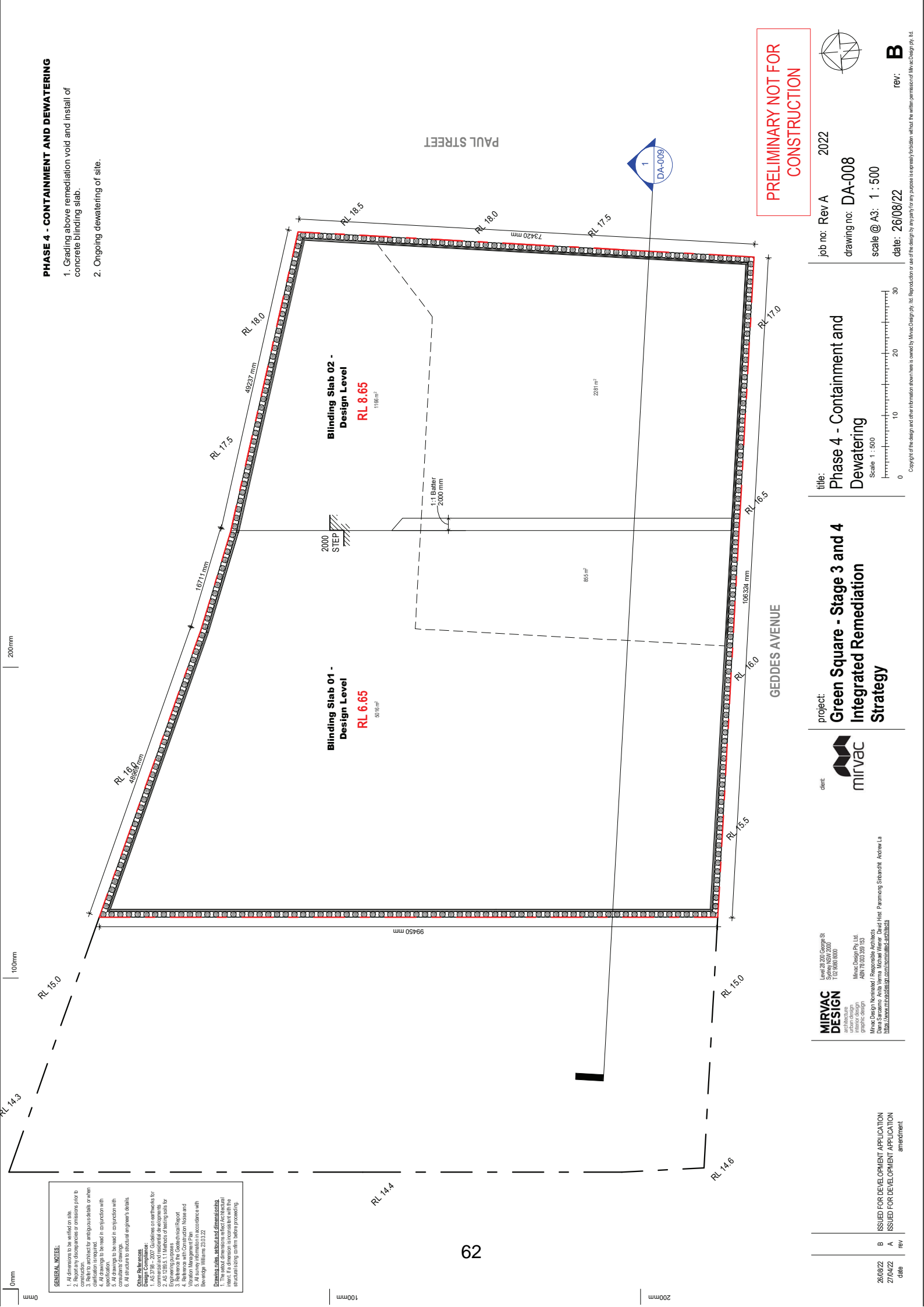

GENERAL NOTES:

1. All dimensions to be verified on site.
2. Report any discrepancies or omissions prior to construction.
3. Refer to architect for ambiguous details or when clarification is required.
4. All drawings to be read in conjunction with specification.
5. All drawings to be read in conjunction with drawings.
6. All structures to be constructed in accordance with design.

Other References:

1. AS 3798 - 2007 Guidelines on earthworks for construction.
2. AS 1728.1 - 1.1 Method of Blinding Slab for Engineering Purposes.
3. Reference the Containment Report.
4. Reference the Remediation Void and Ventilation Management Plan.
5. All survey information in accordance with Surveying Reference 230322.

Dimensions, scale and dimensions:
 Dimensions are given in millimetres unless otherwise stated. If a dimension is incorrect but the structure is being confirmed before proceeding.

PRELIMINARY NOT FOR CONSTRUCTION

job no: Rev A 2022
 drawing no: DA-008
 scale @ A3: 1 : 500
 date: 26/08/22

title: Phase 4 - Containment and Dewatering
 Scale 1 : 500

project: Green Square - Stage 3 and 4 Integrated Remediation Strategy



Lead: 28 200 George St
 Sydney NSW 2000
 T: 02 9980 8000

Mirvac Design Pty Ltd
 architecture
 engineering
 interior design
 graphic design

Mirvac Design Nominated / Responsible Architects
 Denis Saccomano, Arina Verma, Michael Warner, David Hill, Pramong Sthanitit, Andrew La

26/08/22
 27/04/22
 B
 A
 rev

ISSUED FOR DEVELOPMENT APPLICATION
 amendment

